



THE IDEAL VENUE FOR ALL KINDS / VERSATILE EVENT HUB IN THE HEART OF WAN CHAI

宴会及活动的理想场地 / 灵活多变 位处湾仔核心的活动空间

Located in the heart of Wan Chai, the brand new Hopewell Hotel puts you in the centre of it all.

Whether you are planning an intimate family gathering or a major conference, our column-free and flexible event spaces offer you a wide choice of size, configuration and views of the Victoria Harbour, the hills and the bustling Wan Chai district.

Our dedicated event specialists will assist you in making your vision a reality, complete with custom menus crafted by our talented culinary team.

合和酒店坐落湾仔的核心位置, 让您切身感受香港的活力。

无论您要筹备小型家庭聚会还是大型会议, 我们光线充裕及无柱式的活动空间为您提供不同大小、布局及景观 (如维多利亚港、山景以及湾仔区的繁华城景) 的场地选择。

我们专业的活动策划团队能协助您把愿景化为真实。而拥有丰富经验及不断创新的餐饮团队为您献上的特制菜单, 定能为您的整个活动锦上添花。



1,000 Guestrooms

Wide range of room types to best suit your needs
多种房型可灵活配合您的需求



+6,500m²

Function space, all column-free
多功能空间, 全部无柱式设计



+30,000m²

Shopping mall with wide varieties of shops
and restaurants under the same complex
建筑大楼提供购物中心
拥有各种各样的商店和餐饮设施



+400

Parking space and valet parking service with
designated guest drop-off and pick-up areas
车位和代客泊车服务, 设有特定的宾客上落区

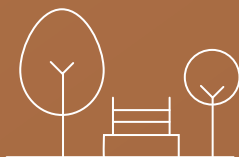

+6,000m²

Greenery park next to hotel
酒店旁特设绿化公园



Designated MTR Exit

Wan Chai MTR Station
指定港铁出口, 湾仔港铁站

GRAND BALLROOM

合和大礼堂 - L16

- Can accommodate 1,800 guests for large-scale events and conferences
 - Column-free function space with 8-metre high ceiling
 - Spacious and versatile, can be divided into 2 halls for all kinds of events
 - Allows direct car and truck drive-in
 - Built-in stage and LED wall
 - Spacious Pre-function area and VIP Lounge (with exclusive restroom facilities)
- 可容纳 1,800 宾客的大型活动和会议
 - 楼底高达 8 米的无柱式活动空间
 - 明亮宽敞、多功能的场地可分为两个中型礼堂，适合举办不同规模的活动
 - 房车及货车可直接驶进场地
 - 内置大型舞台及 LED 幕墙
 - 宽敞席前迎宾区及贵宾接待区 (特设贵宾梳洗间)

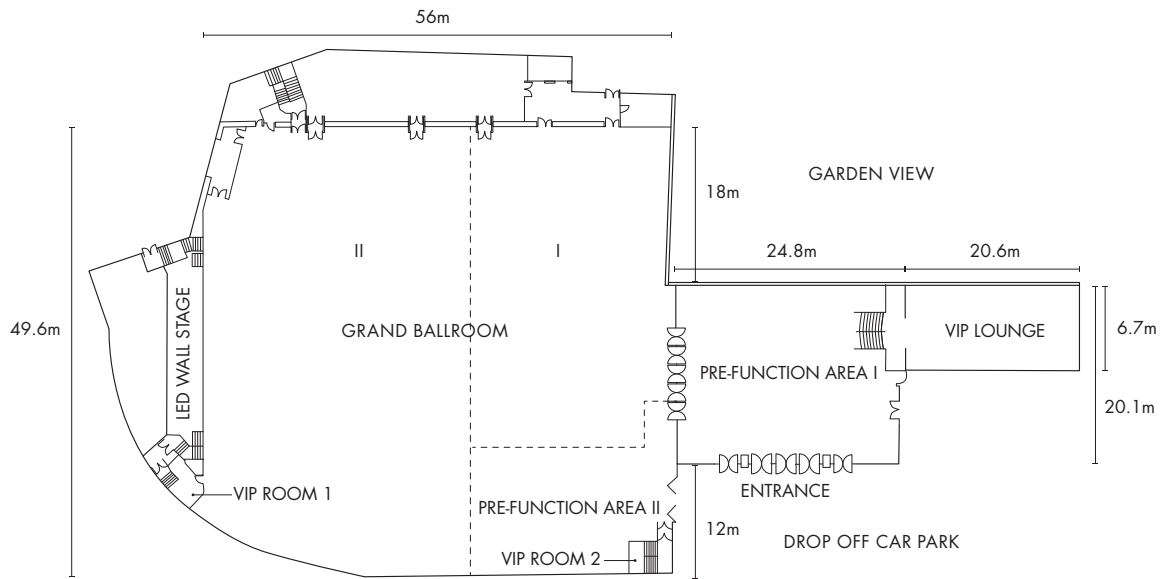

Venue	Ceiling Height (m)	Floor Area		Dimensions (m)	Theatre (person)	Banquet	
		(sq.m.)	(sq.ft.)			(person)	(table)
Grand Ballroom (I + II + Pre-function Area II)	8	2,678	28,815	56 x 49.6	1,800	1,584	132
Grand Ballroom I	8	778	8,708	36.4 x 22.5	500	408	34
Grand Ballroom II	8	1,606	17,951	49.8 x 33.5	1,300	852	71
Pre-function Area I	4.6	484	5,358	24.8 x 20.1	-	-	-
Pre-function Area II	8	294	3,450	22.5 x 13.4	-	-	-
VIP Lounge	3.8	138	1,485	20.6 x 6.7	-	-	-

CRYSTAL COURT

水晶殿 - L19

- Can accommodate 750 guests for major events and conferences
 - Column-free function space with expansive pre-function area
 - Unique decoration with huge glass windows, allowing the venue to receive soft and natural light
 - Spacious and versatile, can be divided into 2 halls for different scales of events
 - Equipped with French crystal chandeliers, built-in stage and LED wall
- 可容纳 750 位宾客的活动和会议
 - 无柱式的活动空间提供广阔的席前迎宾区
 - 偌大的玻璃窗设计, 采光度十足, 让场地尽收柔和的天然光
 - 明亮宽敞、灵活的场地可分为两个中型礼堂, 适合举办不同大小的活动
 - 特设晶莹闪烁的法式水晶吊灯, 内置舞台及 LED 幕墙

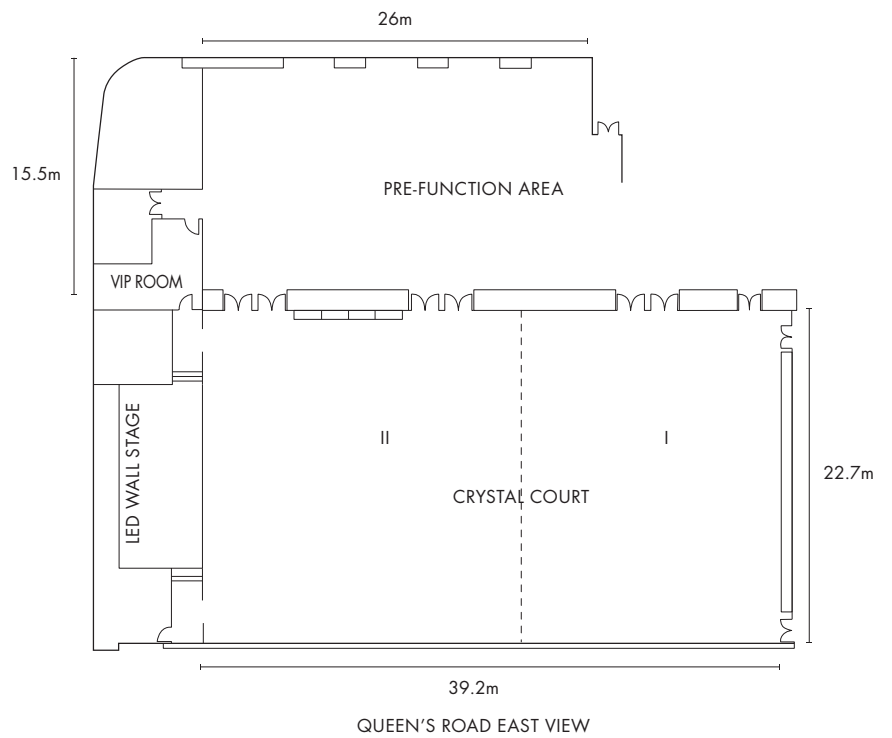

Venue	Ceiling Height (m)	Floor Area		Dimensions (m)	Theatre (person)	Banquet	
		(sq.m.)	(sq.ft.)			(person)	(table)
Crystal Court	6.4	1,003	10,792	39.2 x 22.7	750	696	58
Crystal Court I	6.4	341	3,669	16.8 x 20.3	300	240	20
Crystal Court II	6.4	575	6,187	22.4 x 22.7	450	408	34
Pre-function Area	3.7	547	5,886	26 x 15.5	-	-	-

EMERALD PAVILION & PEARL PAVILION

翡翠厅及珍珠厅 - L21

The theme design of the Emerald Pavilion & Pearl Pavilion is "nature". The glass walls of the venue not only bring in natural light but also integrate the outdoor terrace with the interior and venue.

The enchanting view of the outdoor terrace outside the Emerald Pavilion & Pearl Pavilion complements the dazzling chandeliers seamlessly, and makes it the most delighted and unique venue for all kinds of events, including wedding ceremony and cocktail.

翡翠厅及珍珠厅的玻璃屋设计以大自然为主题，玻璃幕墙尽享天然采光，与翡翠厅及珍珠厅相连的户外花园是证婚、酒会或宾客闲叙的理想场地；场内的玻璃幕墙与室外的自然景色融合一体，户外美景与精致的室内吊灯互相映衬。

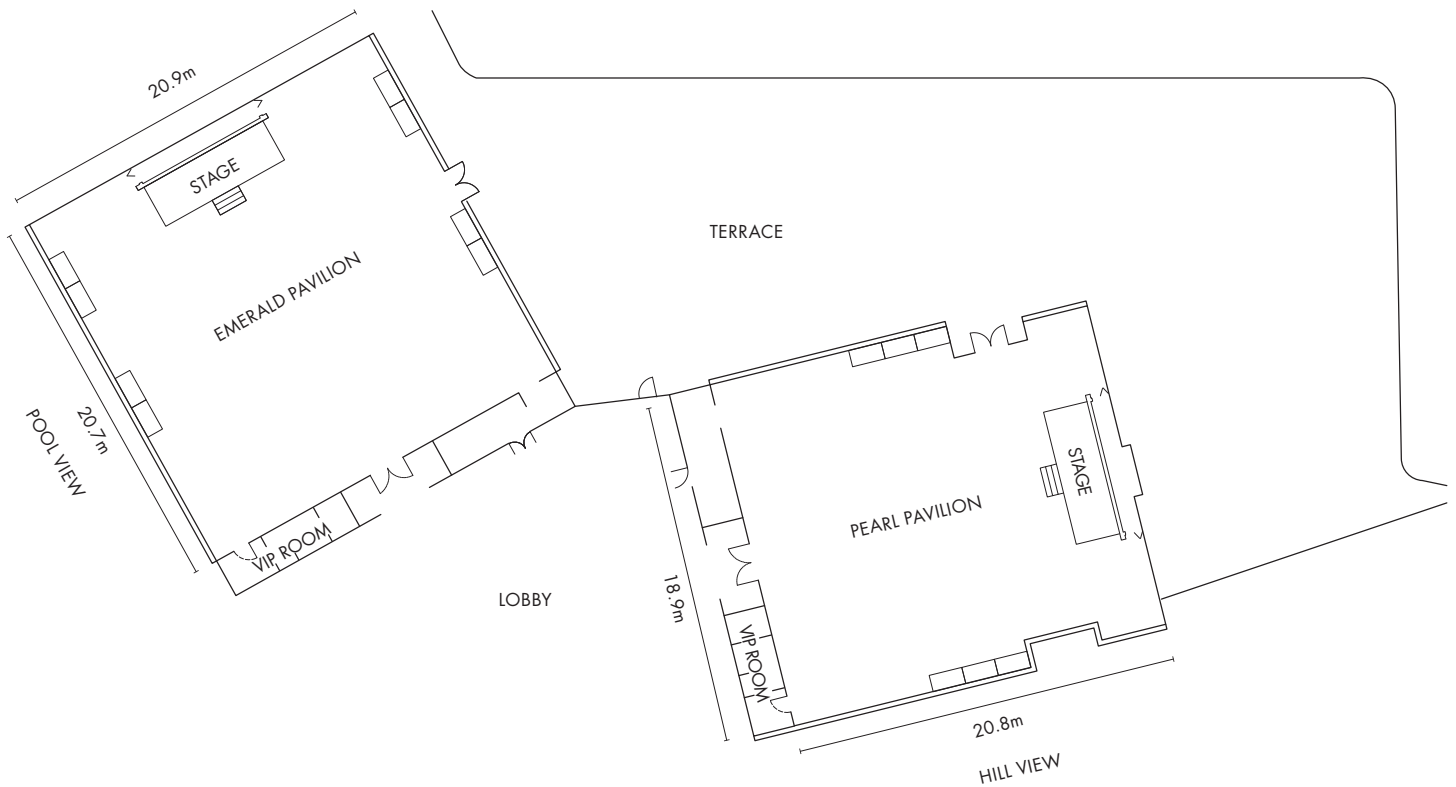

Venue	Ceiling Height (m)	Floor Area		Dimensions (m)	Theatre (person)	Banquet	
		(sq.m.)	(sq.ft.)			(person)	(table)
Emerald Pavilion	3.4	457	4,917	20.9 x 20.7	309	216	18
Pearl Pavilion	3.4	399	4,293	18.9 x 20.8	239	168	14
Terrace	-	917	9,871	-	-	-	-

SUMMIT VIEW 58 峰景汇58 – L58

In order to match the dream of "You", Hopewell Hotel Wanchai provides "You" with different event venues, so that "You" can give full play to your personal taste and style, and feel fashionable and full of style!

Guests or event planners can choose to hold your/clients' events at Summit View 58 on the highest floor of the hotel where you can enjoy the most breath-taking view of Victoria Harbour.

Located on the 58th floor, the design of Summit View 58 is based on British elegance and beauty, guests can overlook a completely unobstructed 180-degree view of the Victoria Harbour and the green mountain scenery. This unique venue can accommodate up to 140 persons banquet.

Regardless of day or night, Summit View 58, with its unique decoration and beautiful scenery, will definitely give you and your guests a "Wow!" and memorable moments that will be remembered in their hearts.

湾仔合和酒店致力实现“您”的梦想，提供不同特色和不同规模的活动场地，让“您”充分发挥个人品味和风格，营造时尚且充满气派的活动或宴会！

宾客或活动筹办人员可选择位处酒店最高楼层，可饱览维港壮丽景色的峰景汇58举办动人难忘的活动及盛宴。峰景汇58位处酒店的58楼，设计是典雅贵丽的英伦风格，可尽享完全无阻的180度维港景致以及青葱的翠绿山景，令人心醉神迷。场地可容纳约140位宾客。无论日间或夜间的峰景汇58，其独一无二的装璜及美景，必能让“您”及“您”的贵宾留下铭记于心的难忘时刻。

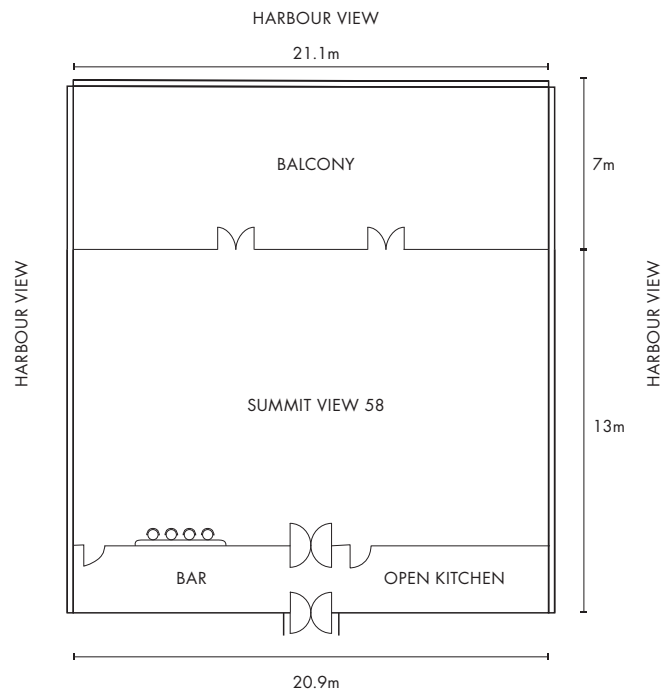

Venue	Ceiling Height (m)	Floor Area		Dimensions (m)	Theatre (person)	Banquet	
		(sq.m.)	(sq.ft.)			(person)	(table)
Summit View 58	4.5	285	3,660	20.9 x 13	140	144	12
Balcony	-	148	1,589	21.1 x 7	-	-	-

SALONS 会议室 - L20

Salons is an exclusive area consisting of 5 small function rooms (Salons 1-5) with flexible configurations and a designated pre-function area; the event spaces are all column-free with natural daylight, providing the most flexibility and versatility to event organisers.

会议室是一个独立的活动空间，由5间可灵活组合的小型多功能会议室（会议室1-5）组成，附设席前迎宾区。无柱式及玻璃窗设计，让室外的自然光线能带到活动当中，进一步加强场地的空间感，为活动筹备者提供最大的灵活性及多重功能。

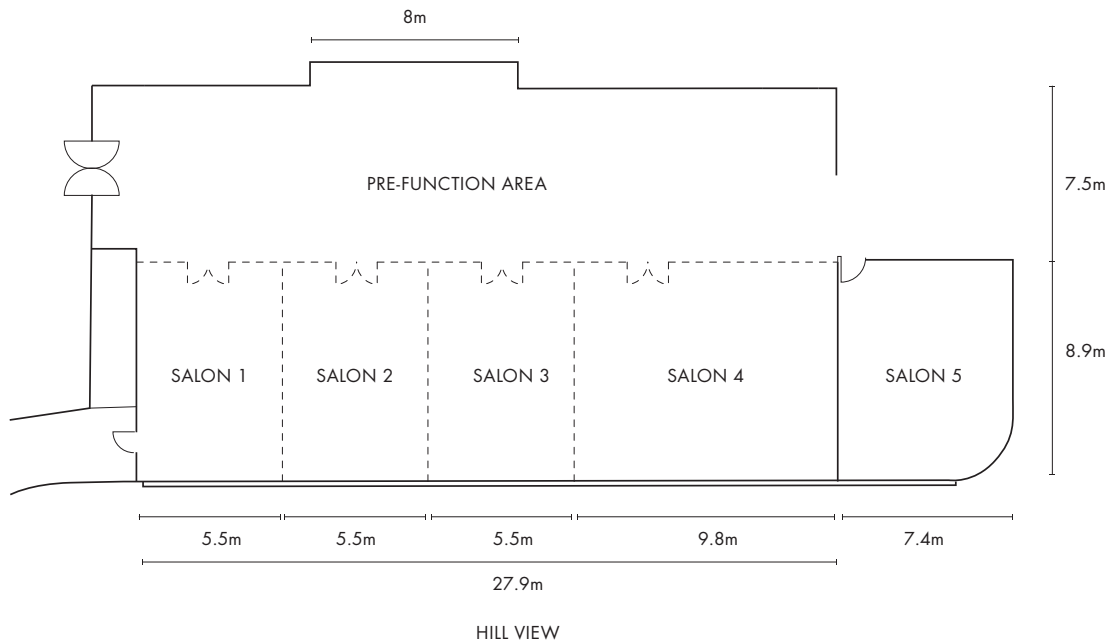

Venue	Ceiling Height (m)	Floor Area (sq.m.) (sq.ft.)		Dimensions (m)	Theatre (person)	Classroom
Salon 1	2.8	49	527	5.5 x 8.9	45	18
Salon 2	2.8	49	527	5.5 x 8.9	45	18
Salon 3	2.8	49	527	5.5 x 8.9	45	18
Salon 4	2.8	87	936	9.8 x 8.9	75	36
Salon 5	2.8	61	657	7.4 x 8.9	52	26
Salons 1-4 (Combined)	2.8	234	2,517	-	210	106
Pre-function Area	2.8	207	2,227	-	-	-

CAPACITY CHART

Level	Venue	Ceiling Height (m)	Floor Area (sq.m.) (sq.ft.)		Dimensions (m)	Theatre (person)	Banquet (person)	Banquet (table)
16	Grand Ballroom (I + II + Pre-function Area II)	8	2,678	28,815	56 x 49.6	1,800	1,584	132
	Grand Ballroom I	8	778	8,708	36.4 x 22.5	500	408	34
	Grand Ballroom II	8	1,606	17,951	49.8 x 33.5	1,300	852	71
	Pre-function Area I	4.6	484	5,358	24.8 x 20.1	-	-	-
	Pre-function Area II	8	294	3,450	22.5 x 13.4	-	-	-
	VIP Lounge	3.8	138	1,485	20.6 x 6.7	-	-	-
19	Crystal Court	6.4	1,003	10,792	39.2 x 22.7	750	696	58
	Crystal Court I	6.4	341	3,669	16.8 x 20.3	300	240	20
	Crystal Court II	6.4	575	6,187	22.4 x 22.7	450	408	34
	Pre-function Area	3.7	547	5,886	26 x 15.5	-	-	-
20	Salon 1	2.8	49	527	5.5 x 8.9	45	-	-
	Salon 2	2.8	49	527	5.5 x 8.9	45	-	-
	Salon 3	2.8	49	527	5.5 x 8.9	45	-	-
	Salon 4	2.8	87	936	9.8 x 8.9	75	-	-
	Salon 5	2.8	61	657	7.4 x 8.9	52	-	-
	Salons 1-4 (Combined)	2.8	234	2,517	-	210	-	-
	Pre-function Area	2.8	207	2,227	-	-	-	-
21	Emerald Pavilion	3.4	457	4,917	20.9 x 20.7	309	216	18
	Pearl Pavilion	3.4	399	4,293	18.9 x 20.8	239	168	14
	Terrace	-	917	9,871	-	-	-	-
58	Summit View 58	4.5	285	3,660	20.9 x 13	140	144	12
	Balcony	-	148	1,589	21.1 x 7	-	-	-

All information and renderings are provided for reference only, and subject to change. 所有資料及效果图只供參考，可能有所變動。

LOCATION

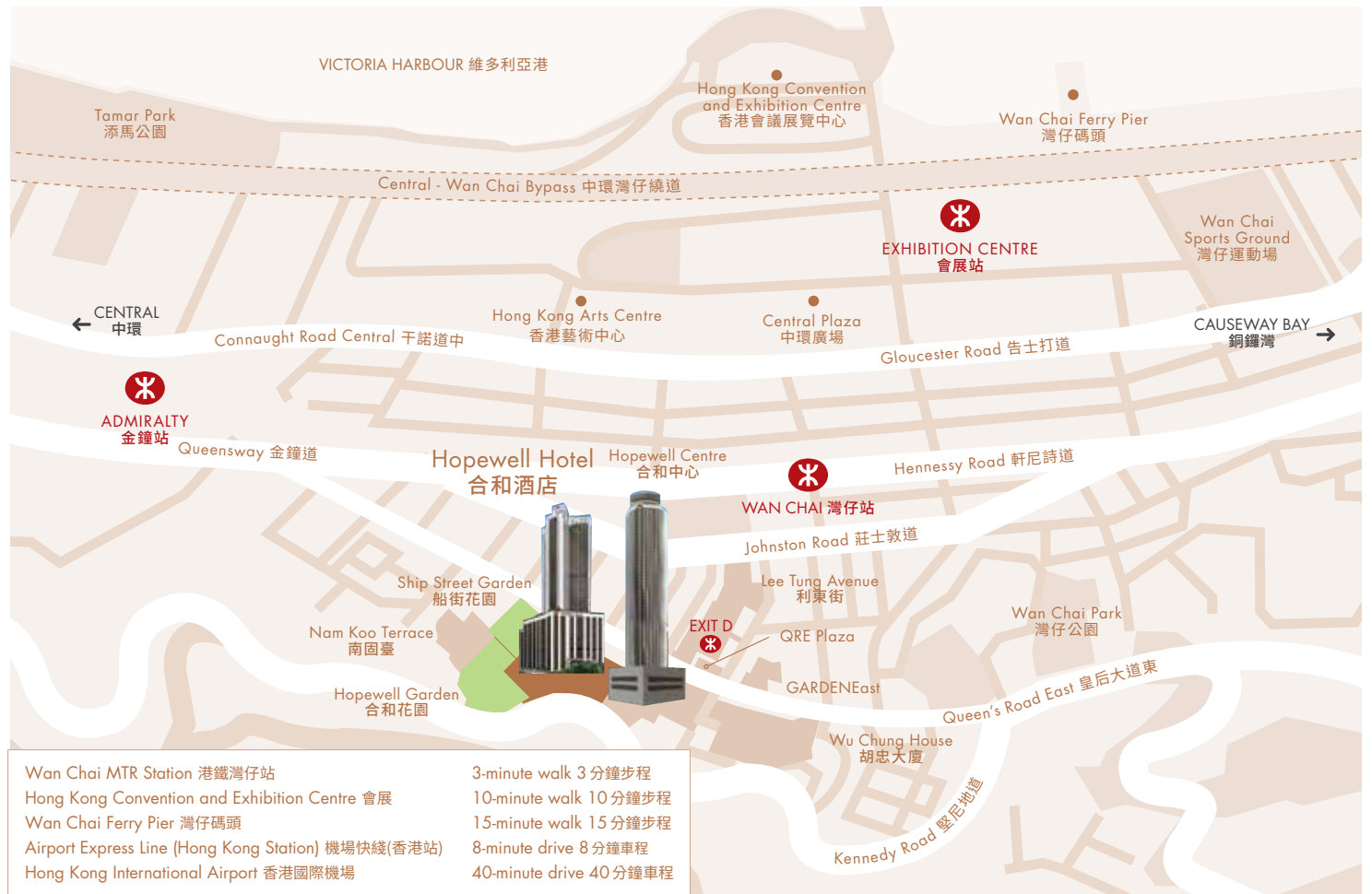

HOPEWELL HOTEL

15 KENNEDY ROAD, WAN CHAI, HONG KONG

+852 2620 3688 ENQUIRY@HOPEWELLHOTEL.COM HOPEWELLHOTEL.COM